

NEATH PORT TALBOT COUNTY BOROUGH COUNCIL

Environment and Highways Cabinet Board

13 October 2016

Report of the Head of Engineering & Transport

D. W. Griffiths

Matter for Decision

Ward Affected: Pontardawe

Proposed Prohibition of Entry Order & Prohibition of Right Turn Order Old Road from B4603 Ynysmeudwy Road, Ynysmeudwy, Pontardawe

Purpose of Report

1. To consider the objection received following the advertisement of the above scheme as indicated in Appendix A.

Executive Summary

2. One letter was received in respect of the proposal.
3. The report outlines the objection and the recommendations for the scheme.

Background

4. The Local Members have raised concerns that vehicles turning into Old Road from Ynysmeudwy Road have difficulty negotiating the junction if another vehicle is waiting to turn onto Ynysmeudwy Road from Old Road due to the narrow width of the road. It was decided to prohibit entry at the junction to prevent conflict between vehicles.

Financial Implications

5. The work will be funded from the Capital Works Programme.

Equality Impact Assessment

6. A Screening Assessment has been undertaken to assist the Council in discharging its Public Sector Equality Duty under the Equality Act 2010.

After completing the assessment, it has been determined that this function does not require an Equality Impact Assessment.

Workforce Impact

7. Not applicable.

Legal Impact

8. The scheme has been advertised for a 21-day period.

Risk Management

9. There are no service risk management issues associated with this scheme.

Consultation Outcome

10. A consultation exercise was carried out when the scheme was advertised in August 2016.
11. One letter of objection to the scheme was received stating that the resident believes that two entrances to Old Road are essential and is concerned that having one entry point could cause accidents.
12. A letter of support for the proposals was received from South Wales Police (Appendix B).
13. Post consultation with Cllr. M James (Pontardawe Ward) suggested amending the ongoing proposals so that vehicles should be prohibited from turning right from Old Road onto Ynysmeudwy Road. This is due to the tight turn onto the main road which causes larger vehicles to encroach into oncoming traffic.

Recommendation

It is recommended that:-

14. The objection is overruled as the junction of Old Road with Ynysmeudwy Road is too narrow for vehicles to negotiate safely in both directions due to the alignment of the junction. It is noted that Old Road will remain 'two way' but with only one entry point.

15. A Prohibition of Right Turn Order from Old Road onto Ynysmeudwy Road be added to the original scheme and re-advertised, and if no objections are received that the Order be implemented as illustrated at Appendix C.

Reasons for Proposed Decision

16. To provide a safer junction at Old Road and Ynysmeudwy Road for motorists and pedestrians.

Implementation of Decision

17. The decision is proposed for implementation after the three-day call-in period.

Appendices

18. Appendix A – Plan
Appendix B – Letter from South Wales Police
Appendix C – revised proposals

List of Background Papers

19. File TR25

Officer Contact

20. Mr M Brumby – Project Manager Highways
Tel. No. 01639 686013
email: m.brumby@npt.gov.uk
21. Mr J Kane – Senior Assistant Engineer
Tel. No. 01639 686465
email: j.kane@npt.gov.uk

Appendix A

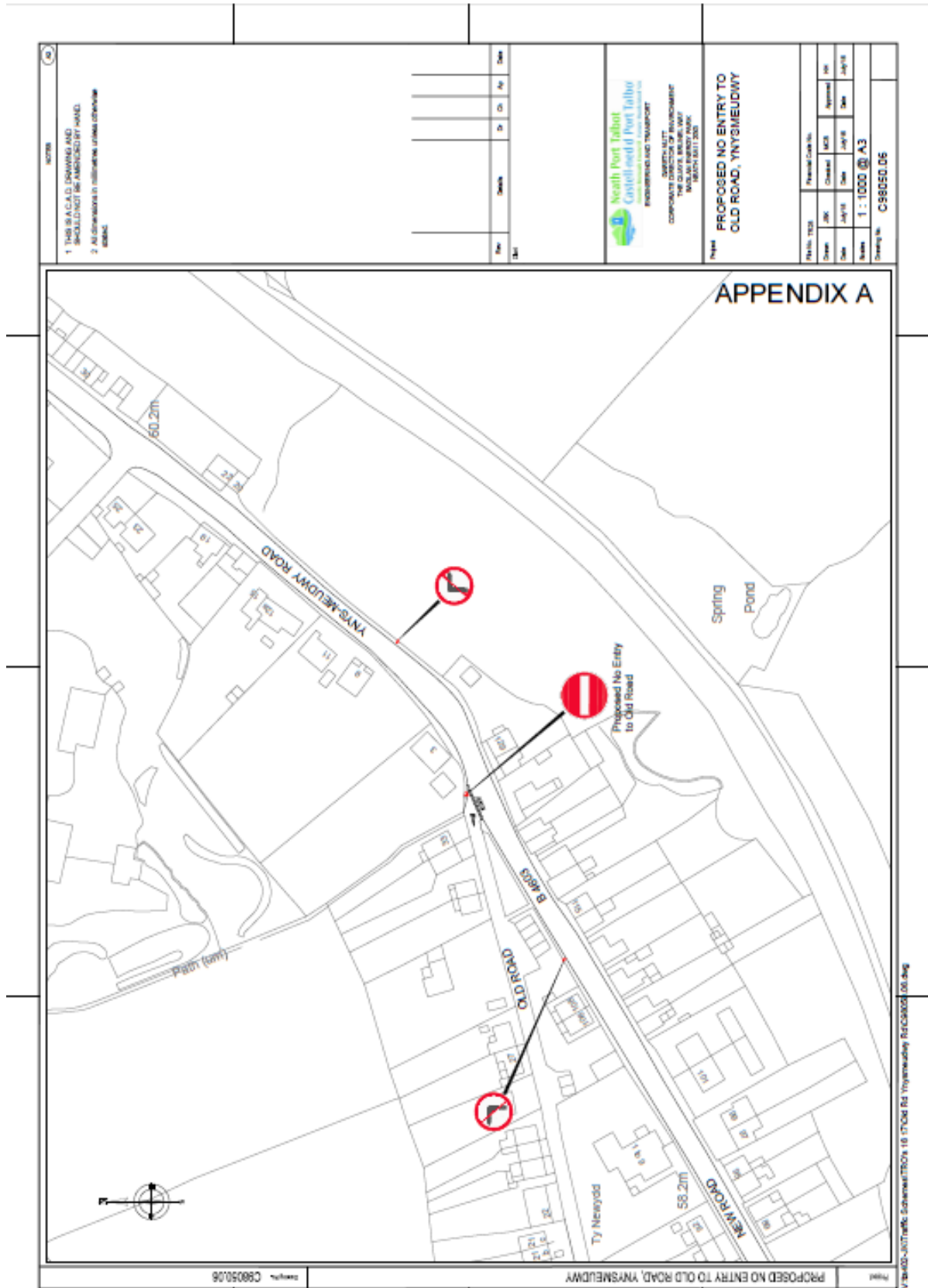

1 THIS IS A CAD DRAWING AND SHOULD NOT BE AMENDED BY HAND.
2 ALL DIMENSIONS IN MILLIMETRES UNLESS OTHERWISE STATED.

Rev	Details	By	Chk	Appr	Date



Project: PROPOSED NO ENTRY TO OLD ROAD, YNYSMEUDWY

Rev	CHK	CHKD	APPR	APP

Scale: 1:1000 @ A3
Drawing No: C98050.06

Appendix B

KEEPING SOUTH WALES SAFE • CADW DE CYMRU'N DDIOGEL



Your ref: MAS/D58-2216

Date: 5TH September 2016

Mrs M Stevenson
Legal and Democratic Services
Civic Centre
Port Talbot
SA13 1PJ

Dear Mrs Stevenson

**PROPOSED TRAFFIC ORDER –
OLD ROAD, YNYSMEUDWY, PONTARDAWE**

I refer to your correspondence dated 22nd August 2016, relating to the above matter.

I am writing to inform you that the Police do not object to this proposal.

Yours sincerely

Mathew Lewis
Chief Inspector
(Operations)

GORSAF HEDDLU CASTELL NEDD
Gnoll Park Road, Castell Nedd. SA11 3BW
Teliffon: 01639 635321 Ffacsimili: 01639 640220

SOUTH WALES POLICE WESTERN BCU
Neath Police Station, Gnoll Park Road, Neath. SA11 3BW
Telephone: 01639 635321 Facsimile : 01639 640220

Chief Constable **Peter Vaughan** Prif Gwnstabl

Appendix C

